PRODUCT DOCUMENT PACK

Prepared and distributed by KW Commercial Kitchen

PRODUCT

Waldorf 800 Series CH8900ED-B - 900mm Electric Chargrill - Bench Model

Model / SKU: CH8900ED-B

KW COMMERCIAL KITCHEN

7/72 Canterbury Road, Bankstown NSW 2200

Phone 1300 001 366

Email sales@kwcommercial.com.au

Web www.kwcommercial.com.au

Scan for the current KW product page

DOCUMENT NOTICE

The supplier document begins on the next page. KW contact branding is added in a separate footer area and does not replace the supplier's instructions, specifications or warranty terms.

Official supplier source: https://moffat.global.ssl.fastly.net/sites/default/files/products/specification/CH8900ED_an.pdf

ELECTRIC

Waldorf 800 SERIES

Technical data sheet for

ELECTRIC CHARGRILL 900mm

CH8900ED-B, CH8900ED-LS, CH8900ED-CB

CH8900ED-LS

- Heavy-duty electric chargrill
- Direct contact cooking elements
- Fast response heating
- Up to 400°C cooking temperature
- No cooking grates required
- 13.4kW heating elements
- Separate left and right heat zones
- Water filled cooking well with drain
- Improves performance / avoids fat fires / eases cleaning
- Manual water fill
- Drain collection pan
- 2 models of base unit
- Stainless steel exterior
- Easy clean
- Easy service
- Fully modular
- Low back models (CHL) available

Series Options

CH - Standard splashback models

CHL - Low back models

CHB - Bold vitreous enamel colour front finish on standard splashback models

CHLB - Bold vitreous enamel colour front finish on low back models

Overall Construction

Chargrill
- Welded hob surround with 2.0mm 304 stainless steel bull nose
- Cooking well in 304 stainless steel
- Splashback and side panels 1.2mm 304 stainless steel
- Stainless steel splash guards sides and rear
- Front panels 0.9mm 304 stainless steel
- Stainless steel Drain Collection Pan

Bench mount (supplied as – B model)
- Four 63mm dia. heavy-duty 1.2mm 304 stainless steel bench legs with adjustable feet
- Adjustable height 80mm – 105mm

Leg stand (supplied as – LS model)
- Fully modular for matched suite finish
- Framed top for connection to Chargrill
- 63mm dia. heavy-duty 1.2mm 304 stainless steel legs with adjustable feet
- Fully modular framed stand shelf with 0.9mm 304 stainless steel finish
- Quick assembly design (no tools required)

Cabinet base (supplied as – CB model)
- Fully modular for match suite finish
- Double skin 0.9mm 304 stainless steel interior and exterior
- 63mm dia. heavy-duty 1.2mm 304 stainless steel legs with adjustable feet
- Optional GN 1/1 4 position racking kit

Controls

Chargrill
- Separate left and right heat zone controls
- Element hinge switch for heating element cut-out when elements hinged up
- Large easy use control knob - heat resistant reinforced
- Easy view control settings on knob
- Indicator light for power heating

Cleaning and Servicing

- All models with easy clean stainless steel external finish
- Removable splash guards
- Hinge up elements with safety support stay
- Element cleaning tool
- Cooking well with drain for wash out cleaning
- Slide out drain collection pan
- Control service through front of unit

Waldorf 800 SERIES

Technical data sheet for

ELECTRIC CHARGRILL 900mm

CH8900ED-B, CH8900ED-LS, CH8900ED-CB

Specifications

Chargrill

Elements
8 direct contact heating elements

Cooking area
730mm x 590mm, 4307cm2

Electrical requirements
13.4kW
400-415Vac, 50/60Hz, 3P+N+E

L1	15A
L2	22.5A
L3	22.5A

Electrical connection
130mm from LH side, 30mm from rear, and 635mm from floor

Dimensions

Bench model
Width 900mm
Depth 805mm
Height 355mm
Incl. splashback 570mm
Incl. low back 410mm

All models (excluding Bench model)
Width 900mm
Depth 805mm
Height 915mm
Incl. splashback 1130mm
Incl. low back 970mm

Nett Weight

Bench and Leg Stand models
93kg

Cabinet Base models
126kg

Packing data

Bench and Leg Stand models
0.55m3, 138kg
Width 945mm
Depth 870mm
Height 665mm

Cabinet Base models
1.03m3, 193kg
Width 945mm
Depth 870mm
Height 1255mm

Options at extra cost

Castors
Plinth mounting

CH8900ED-B

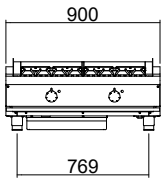

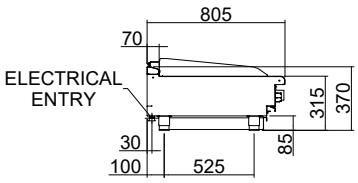

CH8900ED-LS

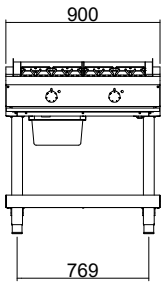

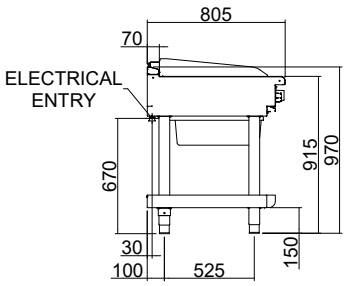

CH8900ED-CB

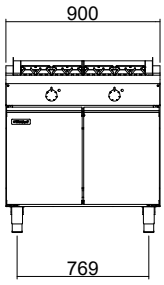

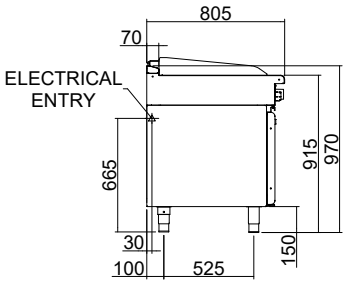

CH8900ED

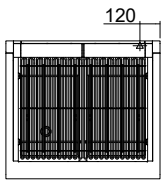

MOFFAT

moffat.com.au
moffat.co.nz

Australia
moffat.com.au

Moffat Pty Limited

Victoria/Tasmania
740 Springvale Road
Mulgrave, Victoria 3170
Telephone +613-9518 3888
Facsimile +613-9518 3833
vsales@moffat.com.au

New South Wales
Telephone +612-8833 4111
nswsales@moffat.com.au

South Australia
Telephone +613-9518 3888
vsales@moffat.com.au

Queensland
Telephone +617-3630 8600
qldsales@moffat.com.au

Western Australia
Telephone +618-9413 2400
wasales@moffat.com.au

New Zealand
moffat.co.nz

Moffat Limited

Rolleston
45 Illinois Drive
Izone Business Hub
Rolleston 7675
Telephone +64 3-983 6600
Facsimile +64 3-983 6660
sales@moffat.co.nz

Auckland
Telephone +64 9-574 3150
sales@moffat.co.nz

24:7 Service Support

ISO9001 Quality Management Standard

In line with policy to continually develop and improve its products, Moffat Limited reserves the right to change specifications and design without notice.

© Copyright Moffat Ltd

AN.W8.01/24

an Ali Group Company

The Spirit of Excellence