PRODUCT DOCUMENT PACK

Prepared and distributed by KW Commercial Kitchen

PRODUCT

Hoshizaki 97000007 RTE-120SDA-GN 265L 2 Door Underbench Gastronorm Fridge

Model / SKU: 97000007

KW COMMERCIAL KITCHEN

7/72 Canterbury Road, Bankstown NSW 2200

Phone 1300 001 366

Email sales@kwcommercial.com.au

Web www.kwcommercial.com.au

Scan for the current KW product page

DOCUMENT NOTICE

The supplier document begins on the next page. KW contact branding is added in a separate footer area and does not replace the supplier's instructions, specifications or warranty terms.

Official supplier source: /media/products/82198/documents/spec_sheet-5.pdf

HOSHIZAKI | HF-127 Split Door Freezer 2 Door

Model Number
97000182

PRODUCT FEATURES

- Stainless steel interior and exterior.
- 4 x adjustable shelves with clips per door. (Total 8 Shelves)
- Lockable split Doors
- Programmable Digital controller and display.
- 2 years parts and labour warranty.
- Comes standard with 4 x lockable castors.
- Optional Adjustable legs 150 - 180mm (Sold separately).
- Additional Shelves 580mm x 520mm & clips (Sold separately)

TECHNICAL DRAWING

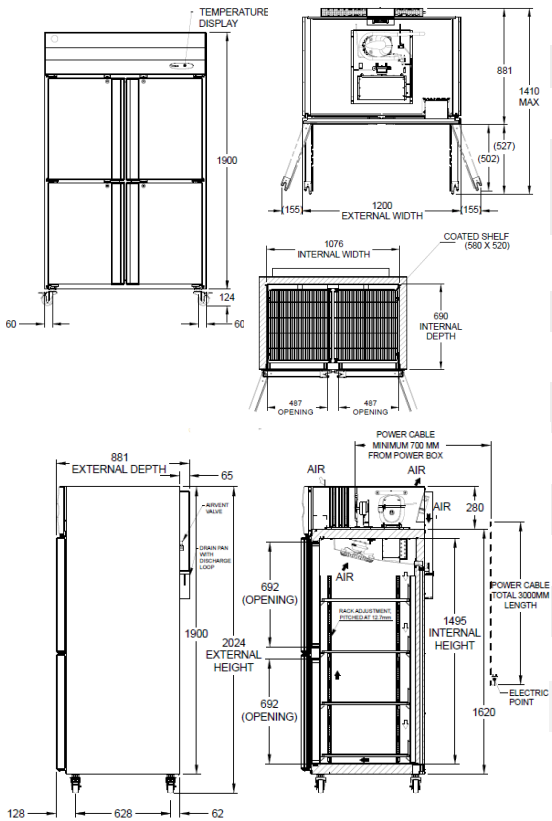

PRODUCT SPECIFICATION

Exterior	Stainless steel, Galvanized Steel Powder Coated Rear/Bottom
Interior	Stainless Steel
Storage Capacity Litres	1119L
Outside Dimensions	1200mm (W) x 881mm (D) x 2024mm (H) (Height Includes Castors)
Inside Dimensions	1076mm (W) x 690mm (D) x 1495mm (H)
Refrigerant	R290
AC Supply Voltage	230V AC / 50 Hz / 10 Amp
Weight Net/Gross (kg)	167kg/207kg
Cabinet Lighting	LED Lamp 1 x 7.5W
Ambient Operating Temp	**10-43°C**
Temperature Control	Electronic -18°C TO -22°C
Electrical Circuit Protection	Thermal P&B Circuit Breaker
Shelf per Door	4 Heavy Duty Shelves
GEMS Number	ARC3073

INSTALLATION REQUIREMENTS

- The refrigerator/freezer should not be located next to ovens, grills or other high heat producing equipment. *
- Do not expose the unit to direct sunlight or higher temperatures. *
- Allow at least 120 cm clearance at the front of the unit for smooth door operation. Also allow at least 30cm clearance from the ceiling to the top of the unit for proper air circulation. *
- *Refer to manual for full installation & maintenance requirements

FACTORY Parts & Labour 2 YR Entire Unit WARRANTY

For free 12 month extended warranty, register online within 4 weeks of purchase date. hoshizaki.com.au

Descriptions and specifications are subject to change at any time, without notice.
Illustrations for demonstration purposes. Copyright © 2025 Hoshizaki Lancer Pty Ltd. All right reserved.